

BROWN BAGGIN' IT

CONDUCTOR

(TO LES BROWN AND THE BAND OF RENOWN)

BY DAVE WOLPE

SWING (♩ = 160)

BR. > A7(b9) Dm⁹ Dm¹¹ G13 G13(b9) C SXS. >

DRUM SOLO

(Fill)

RHY. C B7 E7 mf A7(b9)

A

Dm⁹ Dm⁷ Dm⁹ G13(b9) Cm⁹ C⁶ F13 Cm⁹ C⁶

TRPTS.

Gm⁹ Gm⁷ Gm⁹ C13(b9) Fm⁹ F⁶ Bb13 Fm⁹ mf

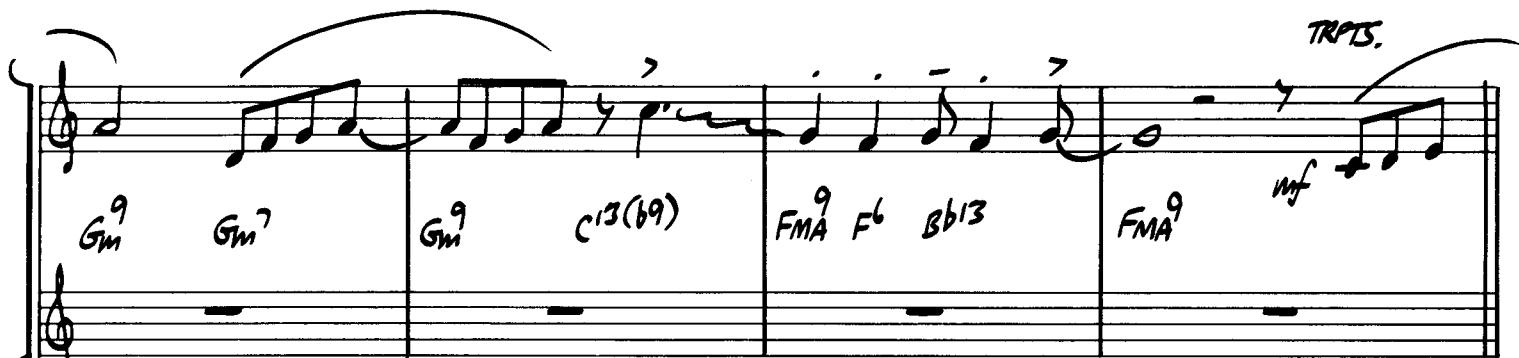

B

Fm⁷ F⁶ Fm⁷ Bb⁹ Ebm⁷ Bb⁷ Ebm⁷ Abm⁷ SXS., TRBS. >

mf

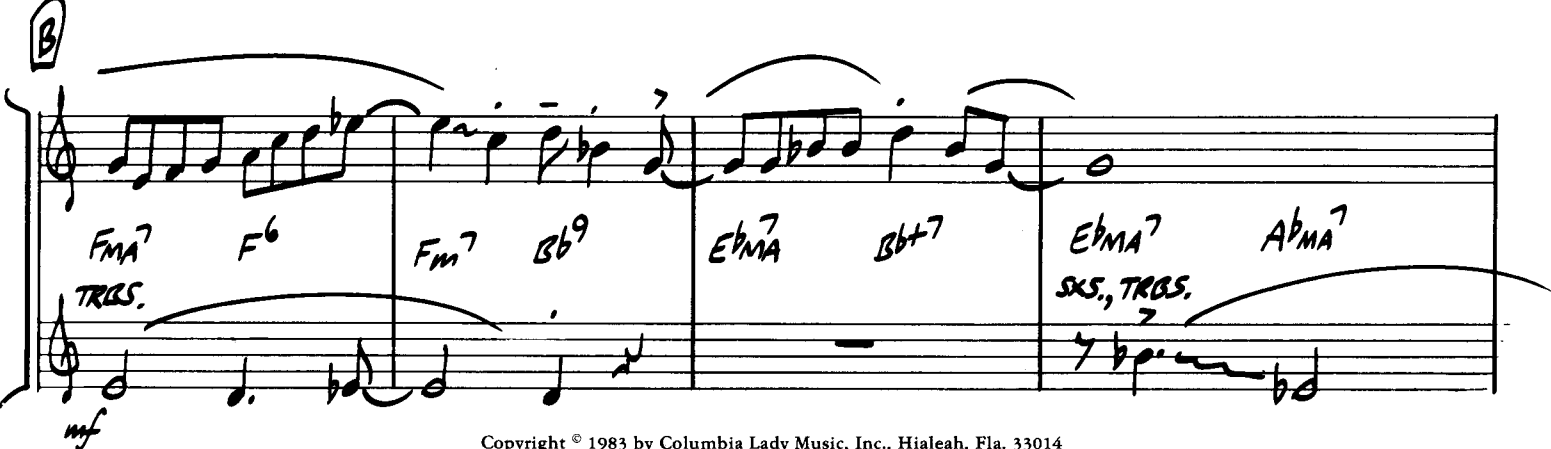

SXS.

Chords: G(9) Em7 Am7 D9 Dm7 G7 Em A7

TRBS.

C

Chords: Dm⁹ Dm⁹ G13(b9) CMA⁹ C^b F13 CMA⁹ C^b

BR. f

Chords: Gm⁹ Gm⁹ C13(b9) FMA⁹ F^b Bb13 FMA⁹

D

Chords: FMA⁹ F^b Fm⁷ Bb⁹ CMA⁷ Em⁷ C/E A+7(b9)

BR.

ENS.

Chords: Dm⁹ Dm⁷ Dm¹¹ Dm⁷ Ab⁹ G13 C B+7 E+7(b9) A7(+11)

ENS.

E

1ST TENOR SOLO

G^{13} CMA^9 F^{13} CMA^9 Gm^9

TRBS.

mf

C^{13} FMA^9 Bb^{13} FMA^9 FMA^7 Fm^7 Bb^7 Ebm^7 Bb^+7

TRPTS.

Ebm^7 $AbMA^7$ GMA^7 $G\#^0$ Am^7 D^9 Dm^7 G^9 Bb^9 A^9

BR.

ENS.

f

BR.

SXS. (UNIS.)

F

TROMBONE SOLO

Dm^9 G^{13} CMA^9 F^{13} CMA^9 Gm^9

C^{13} FMA^9 Bb^{13} FMA^9 FMA^7 Fm^7 Bb^9 CMA^7 B^+7

Chord progression: Bb13, A+7(#9), Dm9, G13, C

Section G: BR. (UNIS.)

Chord progression: Dm7, Em7, Fm7, Fm6, Bb9, CMA7, Bb13, Am9, Abm9

Dynamic markings: p, mf

Section (DIV.)

Chord progression: Gm9, Am7, Bbm7, Bbm6, Eb9, FMA7, Gm7, G#0, Am7

Dynamic marking: f

Section H: (PIANO SOLO)

Chord progression: FMA7, Fm7, Bb9, EbMA7, Bb+7, EbMA7, AbMA7

Section SXS.

Chord progression: GMA7, G#0, Am7, D9, Dm7, G7, Em7, A7(11) BR.

Dynamic marking: f

BROWN BAGGIN' IT

(TO LES BROWN AND THE BAND OF RENOWN)

1ST Eb ALTO SAX.

BY DAVE WOLPE

SWING (♩ = 160)

The musical score is written for 1st Eb Alto Saxophone in G major (two sharps) and 4/4 time. It consists of five sections, A through E, with various musical notations and performance markings.

(F)

(H)

(I)

(J)

BROWN BAGGIN' IT

(TO LES BROWN AND THE BAND OF RENOWN)

2ND E^B ALTO SAX.

BY DAVE WOLPE

SWING (♩ = 160)

F

G

H

I

G

mf *f*

p

f

SOLI

ENS.

SOLI

ENS.

WIS.

SOLI

BROWN BAGGIN' IT

(TO LES BROWN AND THE BAND OF RENOWN)

1ST B^b TENOR SAX.

BY DAVE WOLPE

SWING (♩ = 160)

FMA7 C+7 FMA7 BMA7 AMA7 A#0 Bm7 E9 Em7 A9 C9 B9

E *A* *UNIS.*

G *f* *mf*

f **H** *A*

I *f* *SOLI* *ENS.*

SOLI **J** *ENS.*

UNIS.

SOLI

BROWN BAGGIN' IT

(TO LEG BROWN AND THE BAND OF RENOWN)

2ND B^B TENOR SAX.

BY DAVE WOLPE

SWING (♩=160)

SOLO

A

B

C

(F)

BROWN BAGGIN' IT

(TO LES BROWN AND THE BAND OF RENOWN)

E♭ BARITONE SAX.

BY DAVE WOLFE

SWING (♩=160)

- Section A:** Starts with a whole rest, followed by a melodic line with accents and slurs. Dynamics include *f* and *mf*. A **SOLI** marking is present at the end.
- Section C:** A melodic line with slurs and accents.
- Section D:** A melodic line with slurs and accents. A **ENS.** marking is present at the end.
- Section E:** Starts with a whole rest, followed by a melodic line with slurs and accents. Dynamics include *f*. A **ENS.** marking is present at the end.

Additional markings include **SOLI** and **UNIS.** (unison) throughout the score.

F

7

Continuation of the melodic line from staff F, featuring a series of eighth and quarter notes with slurs and accents.

G

p *mf* *f*

H

A

I SOLI

f ENS.

f SOLI

J

f ENS. UNIS.

Continuation of the melodic line from staff J, featuring a series of eighth and quarter notes with slurs and accents.

SOLI

SOLI

BROWN BAGGIN' IT

(TO LES BROWN AND THE BAND OF RENOWN)

1ST B^b TRUMPET

BY DAVE WOLPE

SWING (♩ = 160)

BROWN BAGGIN' IT

(TO LES BROWN AND THE BAND OF RENOWN)

2ND B^b TRUMPET

BY DAVE WOLPE

SWING (♩ = 160)

BROWN BAGGIN' IT

(TO LES BROWN AND THE BAND OF RENOWN)

3RD B \flat TRUMPET

BY DAVE WOLPE

SWING ($\text{♩} = 160$)

BROWN BAGGIN' IT

(TO LES BROWN AND THE BAND OF RENOWN)

4TH BB TRUMPET

BY DAVE WOLPE

SWING (♩ = 160)

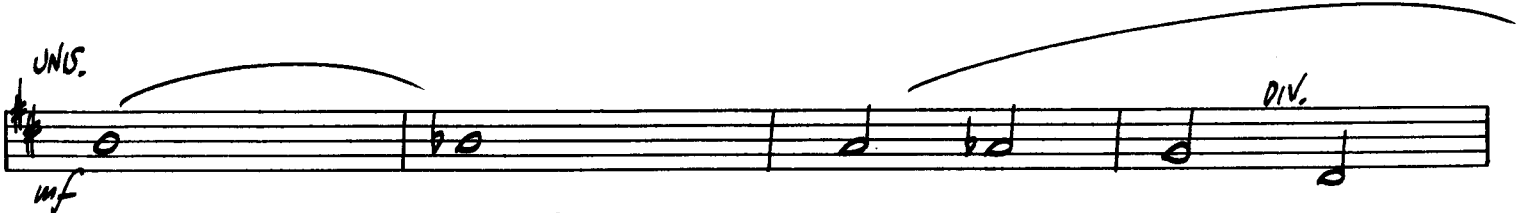
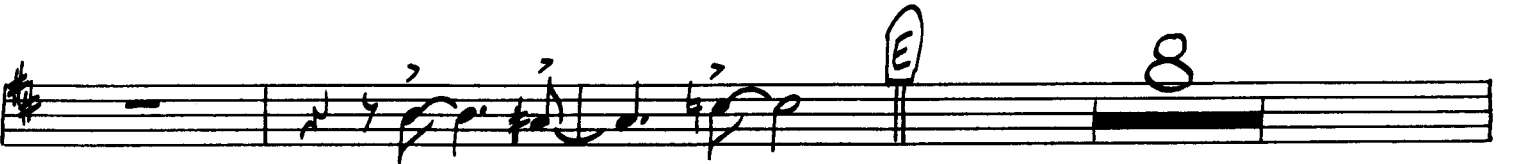

2 SOLO
 F Dm⁹ G¹³ CMA⁹ F¹³ CMA⁹ Gm⁹

C¹³ FMA⁹ Bb¹³ FMA⁹ FMA⁷ Fm⁷ Bb⁹ CMA⁷ B⁺⁷

Bb¹³ A+7(#9) Dm⁹ G¹³ C

UNIS. G

p *mf*
 DIV. *f*

H

J

2

BROWN BAGGIN' IT

(TO LES BROWN AND THE BAND OF RENOWN)

2ND TROMBONE

BY DAVE WOLPE

SWING (♩=160)

BROWN BAGGIN' IT

(TO LES BROWN AND THE BAND OF RENOWN)

3RD TROMBONE

BY DAVE WOLPE

SWING (♩ = 160)

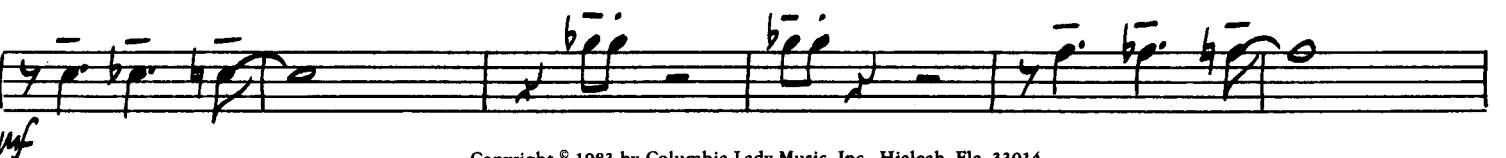
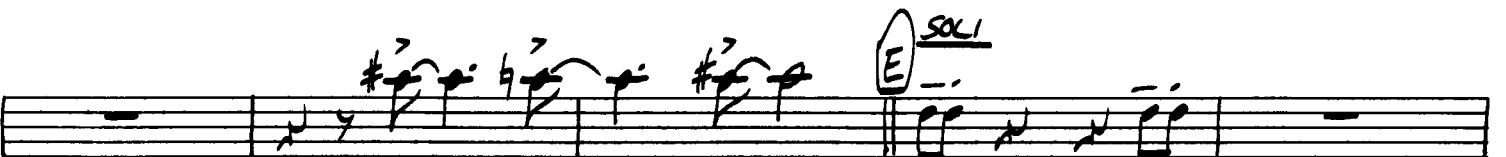
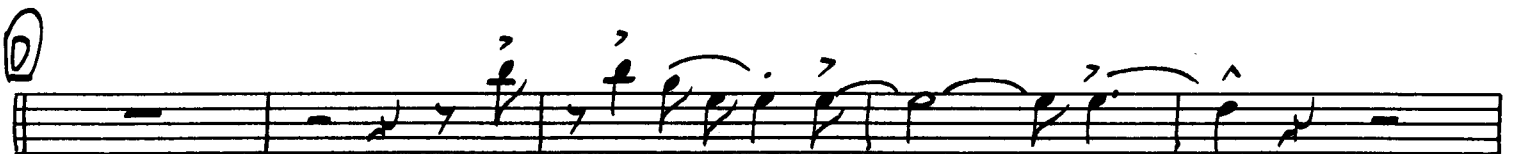
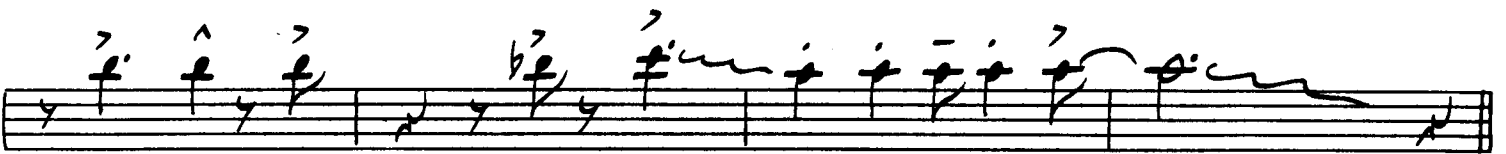
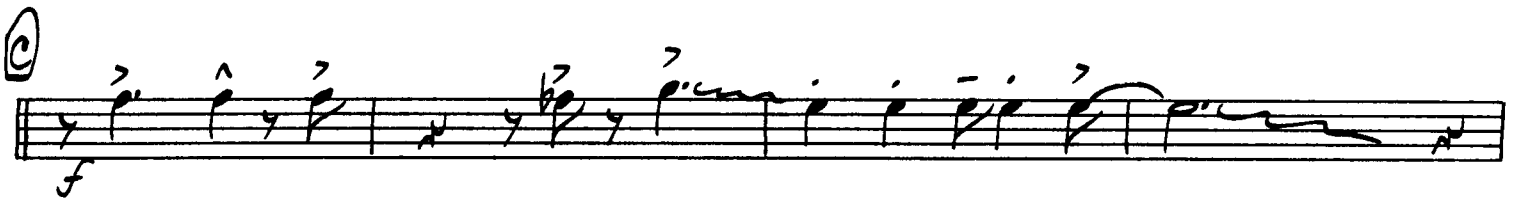
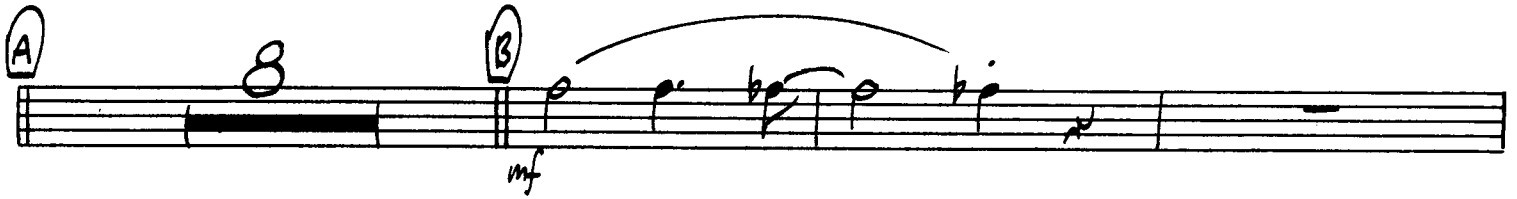

BROWN BAGGIN' IT

(TO LES BROWN AND THE BAND OF RENOWN)

BASS TROMBONE

BY DAVE WOLPE

SWING (♩ = 160)

The musical score is written for Bass Trombone in 4/4 time with a tempo of 160 beats per minute. It consists of several systems of music:

3

(G) UNIS.

Div.

(H)

(I)

(J)

2

BROWN BAGGIN' IT

GUITAR

(TO LES BROWN AND THE BAND OF RENOWN)

BY DAVE WOLFE

SWING (♩ = 160)

A7(b9) Dm9 Dm11 G13 G13(11) C7 B7 E7 A7(11)

A Dm9 Dm7 Dm9 G13(11) CMA9 C6 F13 CMA9 C6 Gm9 Gm7 Gm9 C13(11)

FMA9 F6 Bb13 FMA9 **B** FMA7 F6 Fm7 Bb9 EbMA7 Bb+7 EbMA7 AbMA

G(9) Em7 Am7 D9 Dm7 G7 Em7 A7 **C** Dm9 Dm9 G13(11)

CMA9 C6 F13 CMA9 C6 Gm9 Gm9 C13(b9) FMA9 F6 Bb13 FMA9

D FMA9 F6 Fm7 Bb9 CMA7 Em7 C/E A7(b9) Dm9 Dm7 Dm11 Dm7 Ab9 G13 C

B+7 E7(#9) A7(+b9) **E** Dm9 G13 CMA9 F13

CMA9 Gm9 C13 FMA9 Bb13 FMA9 FMA7

Fm7 Bb9 EbMA7 Bb+7 EbMA7 AbMA GMA7 G#6 Am7 D9 Dm7 G9 Bb9 A9

F Dm⁹ G¹³ CMA⁹ F¹³ CMA⁹ Gm⁹ C¹³

FMA⁹ Bb¹³ FMA⁹ FMA⁷ Fm⁷ Bb⁹ CMA⁷ B⁷

Bb¹³ A+7(#9) Dm⁹ G¹³ C Fm⁷ Em⁷ Ebm⁷

G Dm⁷ Em⁷ Fm⁷ Fm⁶ Bb⁹ CMA⁷ Bb¹³ Am⁹ Abm⁹ Gm⁹ Am⁷

p *mf* *f*
 Bbm⁷ Bbm⁶ Eb⁹ FMA⁷ Gm⁷ G#⁶ Am⁷ **H** (Piano Solo) FMA⁷ Fm⁷ Bb⁹

Ebm⁷ Bb⁷ Ebm⁷ Abm⁷ Gm⁷ G#⁶ Am⁷ D⁹ Dm⁷ G⁷ Em⁷ A7(b9)

I Dm⁹ Cm⁹ Dm⁹ G¹³ F#¹³ G¹³ G¹³(b9) CMA⁹ C⁶ F¹³ CMA⁹ Gm¹¹ Gm⁹

Gm⁷ C¹³(b9) FMA⁹ Bb¹³ FMA⁹ **J** FMA⁷ F⁶ Fm⁷ Bb⁹ CMA⁷ Em⁷

A+7(b9) Dm⁹ G¹³ E+7(#9) Bb¹³(+11) A+7

Dm⁹ Dm⁷ Dm¹¹ Dm⁷ Ab⁹ G¹³ C C¹³(+11)

TRBS. (TENOR SOLO)

TRPTS.

BR. ENS.

TRBS. (TROMBONE SOLO)

I

Chords: Dm^9 $Cm^{\#9}$ Dm^9 $G13$ $F\#13$ $G13$ $G13(A)$ CMA^9 C^b $F13$ CMA^9

Chords: Gm^{11} Gm^9 Gm^7 $C13(b9)$ FMA^9 $Bb13$ FMA^9

J

Chords: FMA^7 F^b Fm^7 Bb^9 CMA^7 Em^7 $A+7(b9)$

Chords: Dm^9 $G13$ $E+7(\#9)$ $Bb13(+11)$ $A+7$

Chords: Dm^9 Dm^7 Dm^{11} Dm^7 A^b9 $G13$ C $C13(+11)$

BROWN BAGGIN' IT

(TO LES BROWN AND THE BAND OF RENOWN)

BY DAVE WOLFE

BASS

SWING (♩ = 160)

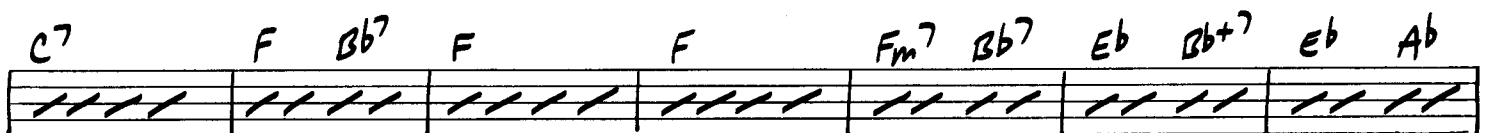
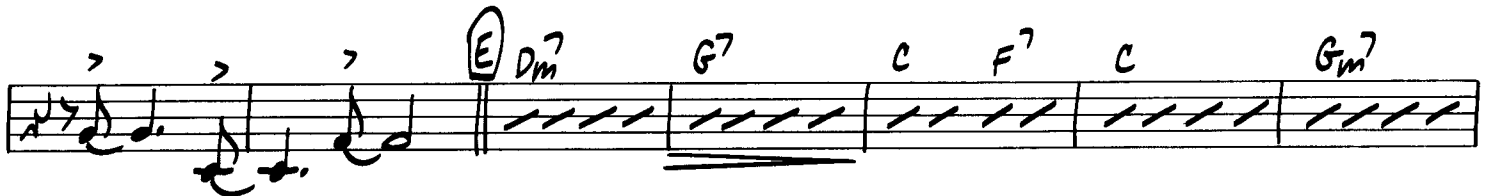

G G#0 Am7 D7 Dm7 G7 Bb7 A7 **F** Dm7 G7 C F7

C Gm7 C7 F Bb7 F F Fm7 Bb7

C B+7 Bb7 A+7 Dm7 G7 C Fm7 Em7 Ebm7

G

H (PIANO SOLO) F Fm7 Bb7 Eb Bb+7

Eb Ab G G#0 Am7 D7 Dm7 G7

I

J

BROWN BAGGIN' IT

(TO LES BROWN AND THE BAND OF RENOWN)

BY DAVE WOLPE

Drums

SWING (♩ = 160)

BR. > A7(b9) Dm⁹ Dm¹¹ G13 G13(b9) C SXS. >

DRUM SOLO

(Fill) RHY. C B7 E7 mf A7(b9)

A

Dm⁹ Dm⁷ Dm⁹ G13(b9) Cm⁹ C⁶ F13 Cm⁹ C⁶

Gm⁹ Gm⁷ Gm⁹ C13(b9) Fm⁹ F⁶ Bb13 Fm⁹ TRPTS. mf

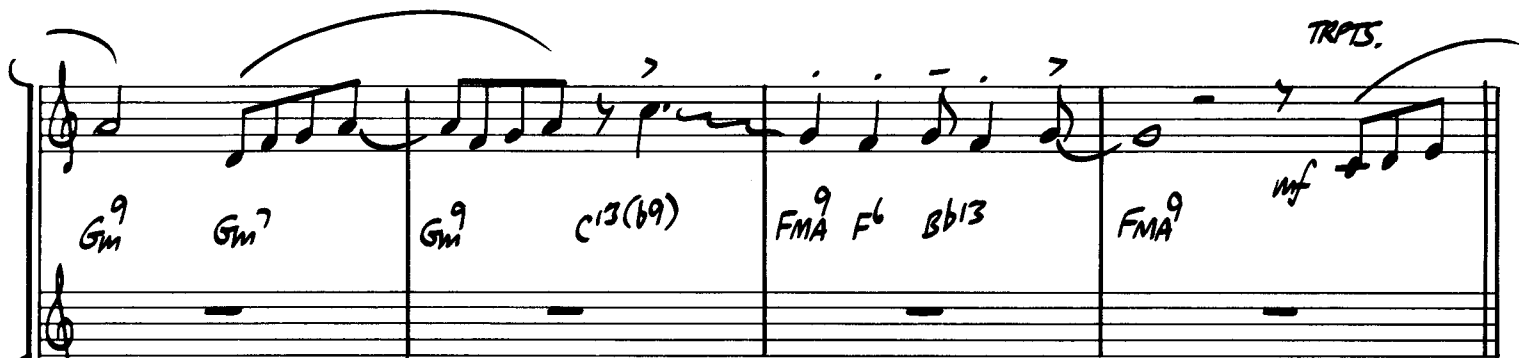

B

Fm⁷ F⁶ Fm⁷ Bb⁹ Ebm⁷ Bb⁷ Ebm⁷ Abm⁷ SXS., TRBS. mf

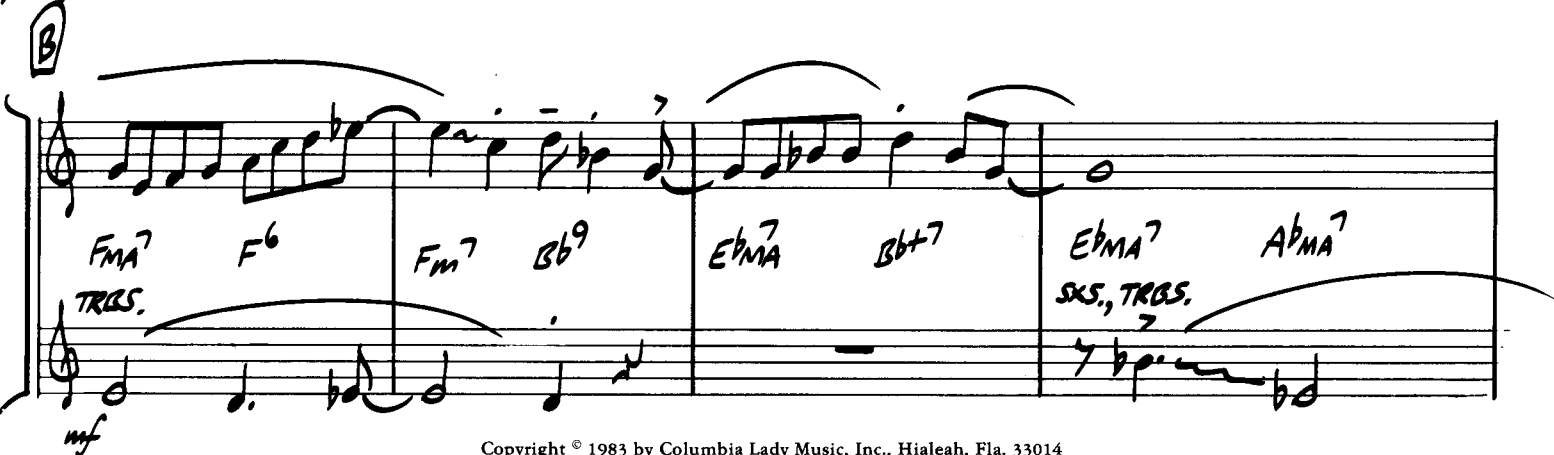

SXS.

Chord symbols: G(9) Em⁷ Am⁷ D⁹ Dm⁷ G⁷ Em A⁷

Chord symbols: Dm⁹ Dm⁹ G13(b9) CMA⁹ C^b F13 CMA⁹ C^b

Chord symbols: Gm⁹ Gm⁹ C13(b9) FMA⁹ F^b Bb13 FMA⁹

Chord symbols: FMA⁹ F^b Fm⁷ Bb⁹ CMA⁷ Em⁷ C/E A+7(b9)

Chord symbols: Dm⁹ Dm⁷ Dm¹¹ Dm⁷ Ab⁹ G13 C B+7 E+7(b9) A7(+11)

E
1ST TENOR SOLO
G13 CMA⁹ F13 CMA⁹ Gm⁹

TRBS.

mf

C13 FMA⁹ Bb13 FMA⁹ FMA⁷ Fm⁷ Bb⁷ EbMA⁷ Bb⁷

TRPTS.

EbMA⁷ AbMA⁷ GMA⁷ G#⁰ Am⁷ D⁹ Dm⁷ G⁹ Bb⁹ A⁹

BR.

ENS.

BR.

SXS. (UNIS.)

f

F
TRUMPET SOLO
Dm⁹ G13 CMA⁹ F13 CMA⁹ Gm⁹

TRBS.

C13 FMA⁹ Bb13 FMA⁹ FMA⁷ Fm⁷ Bb⁹ CMA⁷ B⁷

Chord progression: Bb^{13} $A+7(\#9)$ Dm^9 G^{13} C

(G) BR. (UNIS.)

Chord progression: Dm^7 Em^7 Fm^7 Fm^6 Bb^9 CMA^7 Bb^{13} Am^9 Abm^9

Dynamic markings: p , mf , mf

(DIV.)

Chord progression: Gm^9 Am^7 Bb^7 Bb^6 Eb^9 FMA^7 Gm^7 $G^{#0}$ Am^7

Dynamic markings: f , f

(H) (PIANO SOLO)

Chord progression: FMA^7 Fm^7 Bb^9 $EbMA^7$ $Bb+7$ $EbMA^7$ $AbMA^7$

Chord progression: GMA^7 $G^{#0}$ Am^7 D^9 Dm^7 G^7 Em^7 $A^7(\#9)$ BR.

Dynamic markings: p , f

SXS.